

# PLAT OF SURVEY

OF

Lot 37 of OAK KNOLLS OF WALWORTH ADDITION NO. 1, being a resubdivision of Outlot No. 1 of Oak Knolls of Walworth, located in part of the Southeast Quarter of the Southeast Quarter of Section 22, Town 1 North, Range 16 East of the 4th Principal Meridian, in the Village of Walworth, County of Walworth, State of Wisconsin

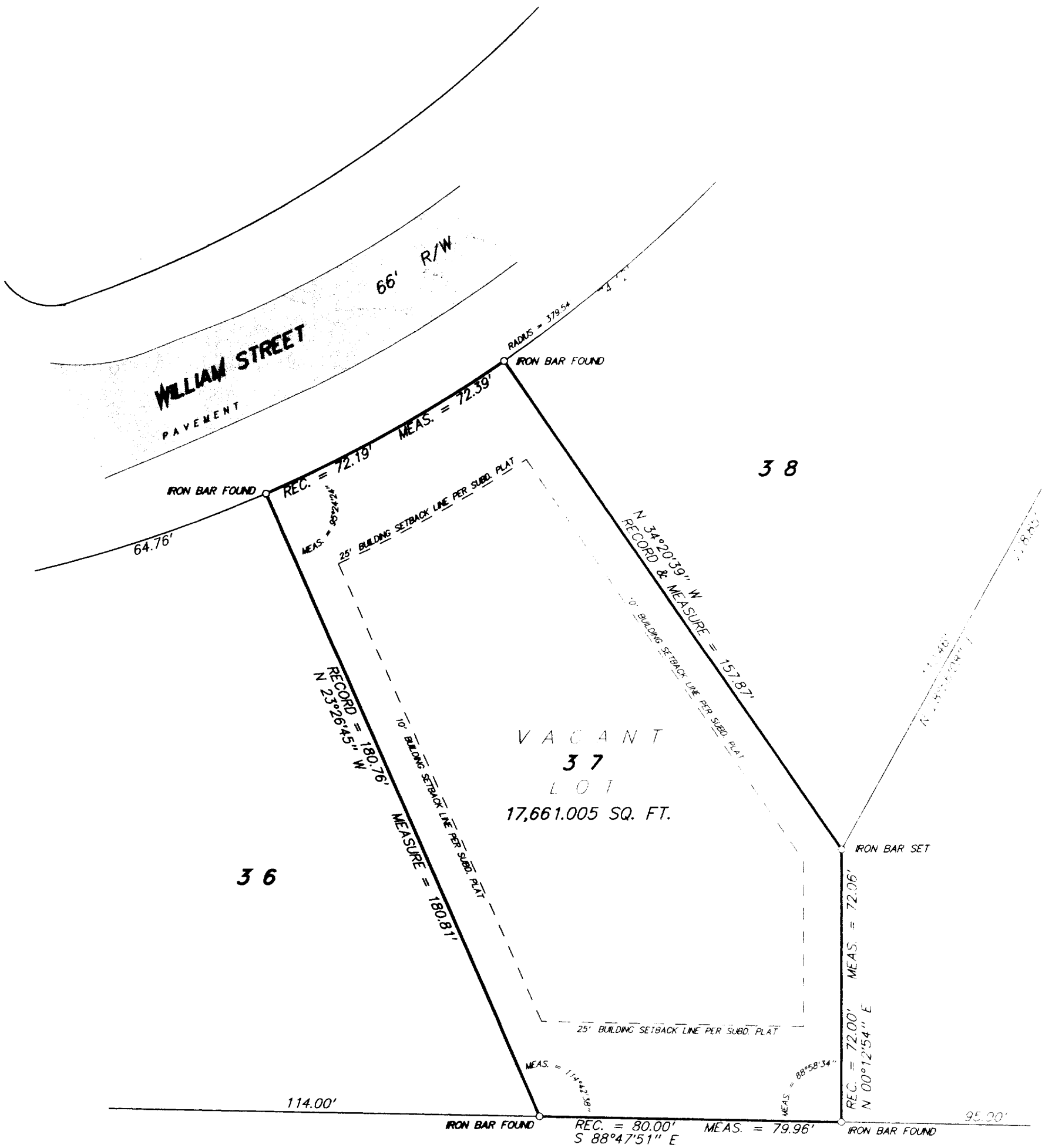

SCALE 1 inch = 30 feet

ORDERED BY K. Struck

JOB NO. 0 2 3 2 8

I hereby certify that I have surveyed the above described property and the above plat is a true representation thereof and shows the size and location of the property, its exterior boundaries, the location and dimensions of all visible structures thereon, boundary fences, apparent easements and roadways and visible encroachments, if any.

This survey is made for the exclusive use of the present owners of the property, and also those who purchase, mortgage, or guarantee the title thereto within one year from the date hereof.

Dated at Bassett, Wisconsin this \_\_\_\_\_ day of \_\_\_\_\_ 2002.

Mark A. Bolender  
Wisconsin Registered Land Surveyor S - 1784

